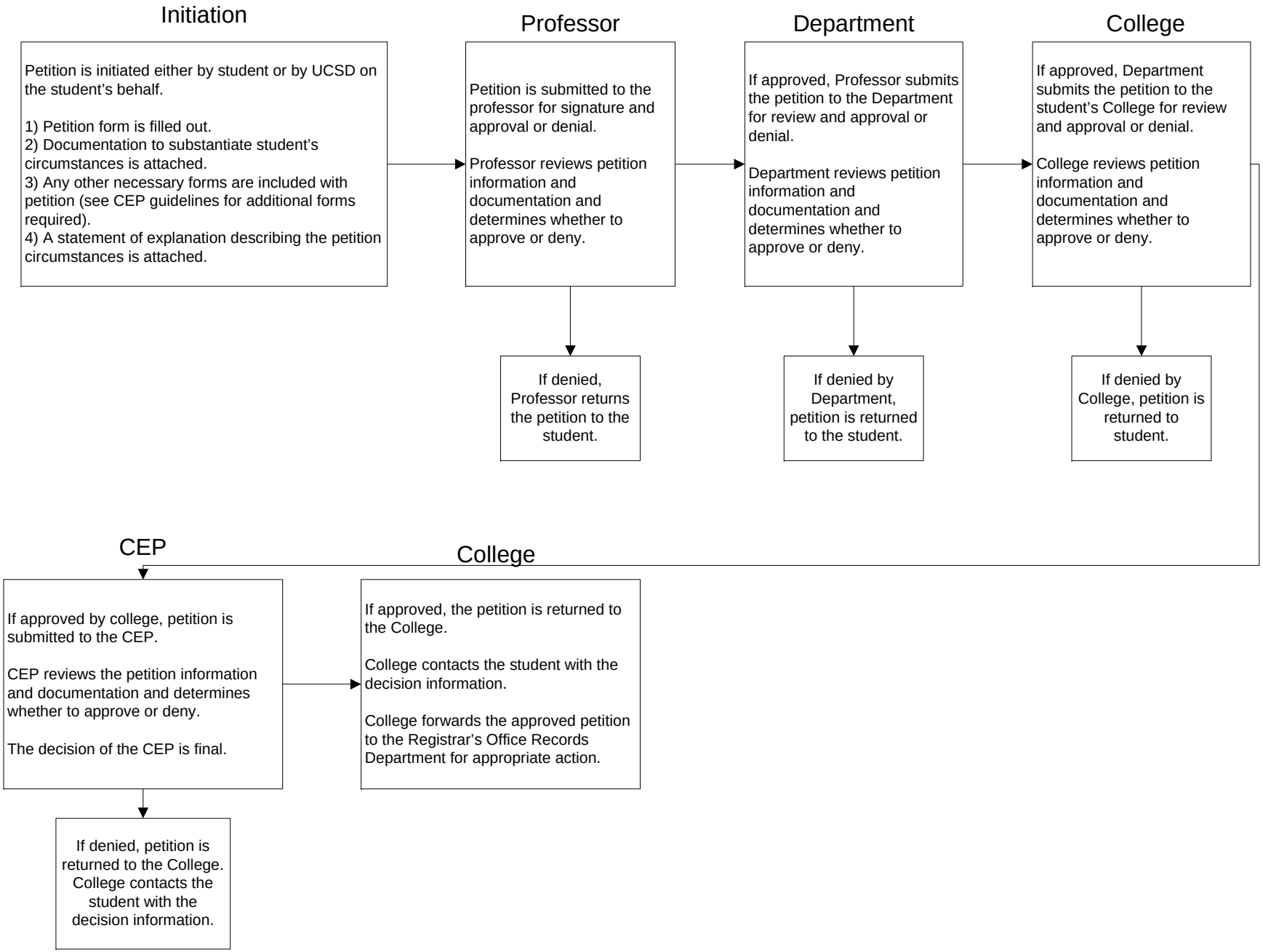Petition for Exception to Committee on Educational Policy (CEP) Guidelines Process for UCSD Students